



Fondazione di Ricerca e Cura
GIOVANNI PAOLO II

RADIOTERAPIA STEREOTASSICA EXTRACRANICA IN PAZIENTI CON MALATTIA OLIGOMETASTATICA: RISULTATI DI UNO STUDIO DI DOSE- ESCALATION

F. Deodato 1, AG. Morganti 1,2, G. Macchia 1, A. Ianiro 3, C. Annese 1, C. Digesù 1, M. Ferro 1, V. Picardi 1, S. Mignogna 4, G. Torre 1,4, S. Cammelli 2, A. Cortesi 2, P. Assalone 5, M. Nuzzo 1, GA. Mariano 1, L. Di Lullo 5, L. Caravatta 1,6, S. Manfrida 7, V. Valentini 1,7, S. Cilla 3.

UO Radioterapia Oncologica 1, UO Fisica Sanitaria 3, UO Oncologia Generale 4, Fondazione Giovanni Paolo II, Campobasso; UO Radioterapia Oncologica, Dipartimento di Medicina Specialistica, Diagnostica e Sperimentale – DIMES, Università di Bologna, Bologna 2; UO Oncologia Medica, Ospedale Veneziale, Isernia 5; Radioterapia sperimentale, Centro di Radioterapia e Medicina Nucleare, P.O. Businco, Cagliari 6; Cattedra di Radioterapia, Università Cattolica del S. Cuore, Roma 7.

francesco.deodato@fgps.it



UNIVERSITÀ
CATTOLICA
del Sacro Cuore



- I trattamenti stereotassici extracranici sono stati effettuati in varie neoplasie toracico-addomino-pelviche con buoni risultati sia in termini di controllo locale sia di tossicità
- Negli studi presenti in letteratura sono riportati:
 - dosi diverse
 - modalità di prescrizione diverse
 - set-up dei fasci utilizzati diversi

Studio di dose escalation

Obiettivo primario:

Definizione della dose massima tollerata (MTD) del trattamento SBRT

Obiettivo secondario:

Correlazione tra dati dosimetrici e tossicità

Dose Escalation STereotactic RadiOtherapY 1

Level	Lung intra-parenchymal tumors	Para-Mediastinal tumors or tumors near chest wall	Extra-thoracic tumors	Retreatment		ESRT-boost	ESRT-boost
				with prior radiotherapy dose precedente ≥ 60 Gy or retreatment of pancreatic or pelvic cancer	with prior radiotherapy < 60 Gy	(after RT dose ≤ 50 Gy)	(after RT dose > 50 Gy)
1	25 Gy	25 Gy	25 Gy	20 Gy	25 Gy	25 Gy	20 Gy
2	37.5 Gy	30 Gy	30 Gy	25 Gy	30 Gy	30 Gy	25 Gy
3	45 Gy	35 Gy	35 Gy	30 Gy	35 Gy	35 Gy	30 Gy
4	50 Gy	40 Gy	40 Gy	35 Gy	40 Gy		
5		45 Gy	45 Gy	40 Gy	45 Gy		
6		50 Gy	50 Gy	45 Gy	50 Gy		

StereoBody Frame (ELEKTA)



■ Abdominal Compression

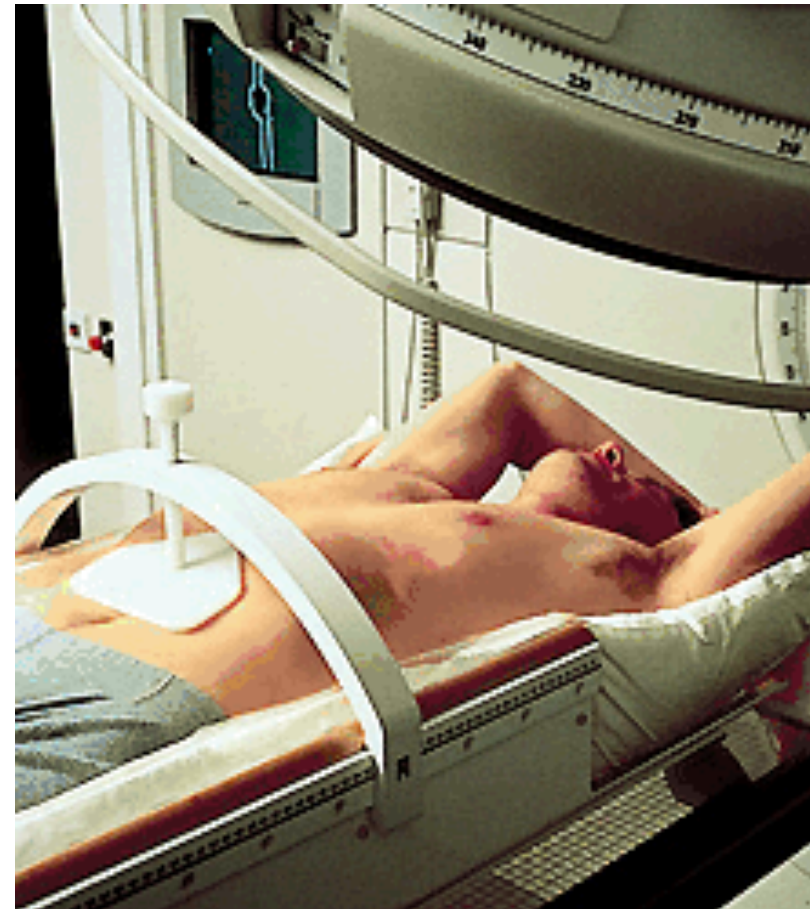
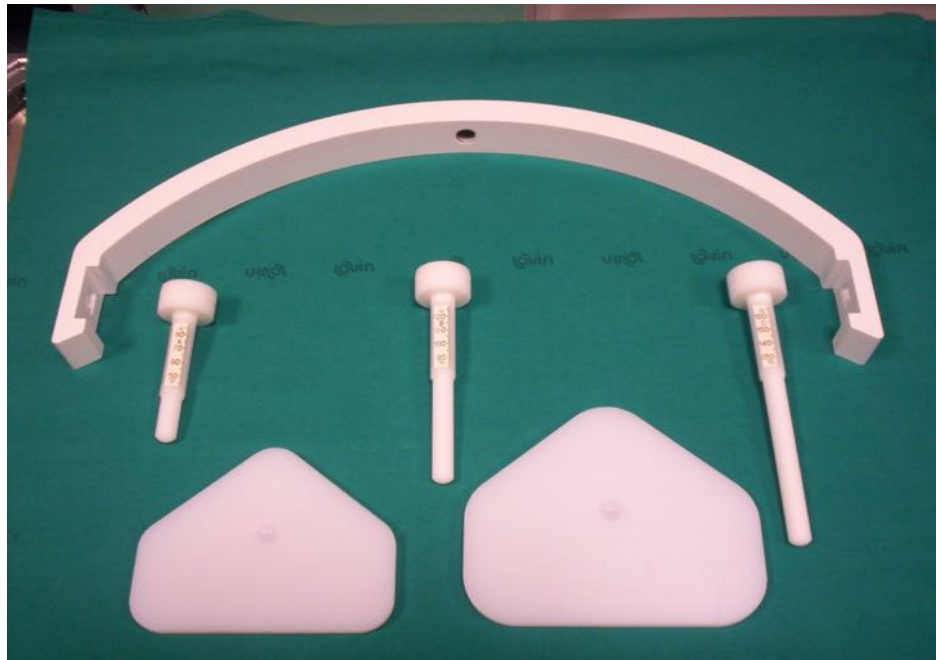

Organ Motion evaluation in all pts

PTV = CTV+5-10 mm (A-P e L-L)
CTV+5-15 mm (C-C)

Fields Set-up: tetrahedral static beam configuration: VMAT

4 no-cop

rification

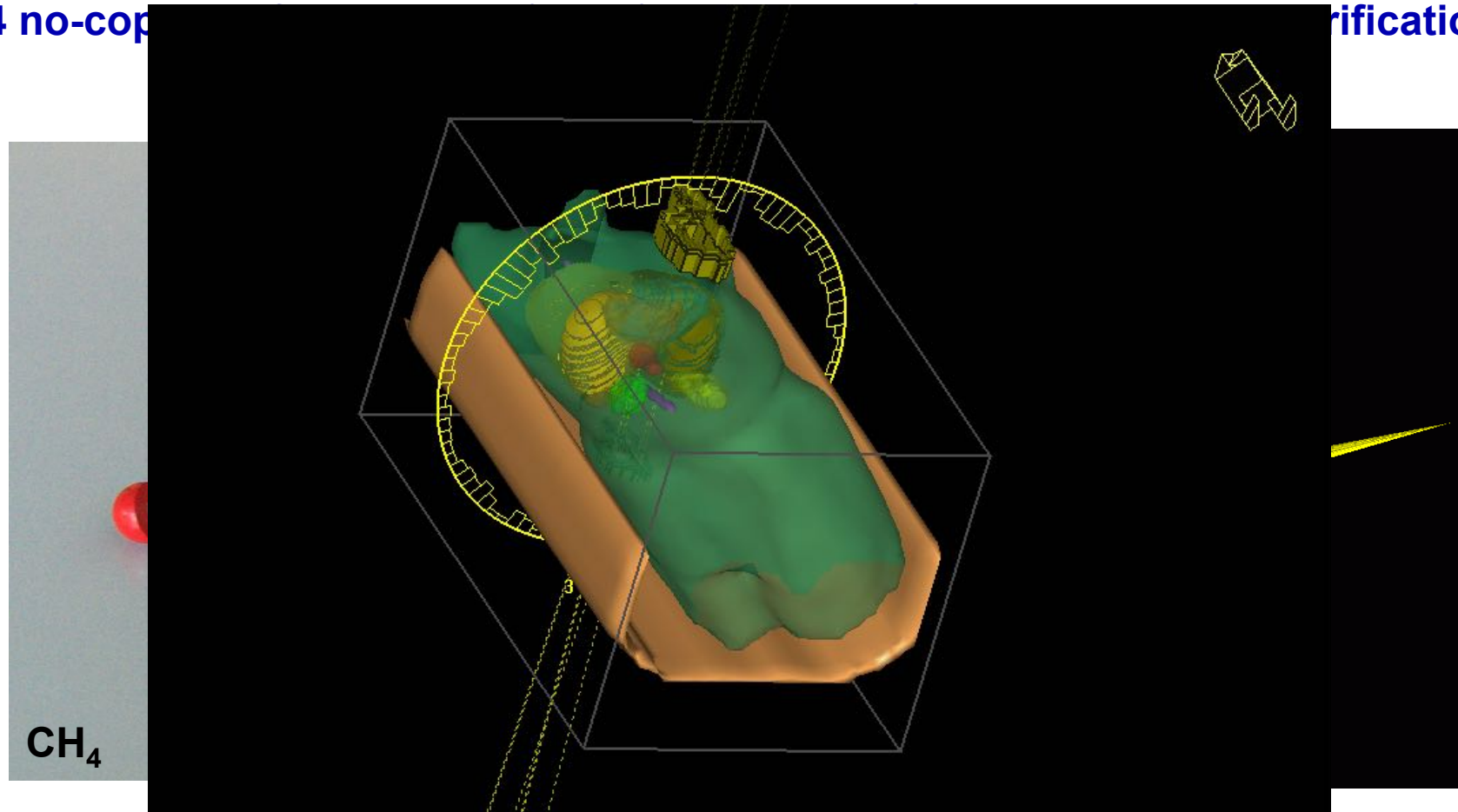

Reference point: ICRU 62

Results: 281 lesions (213 patients)

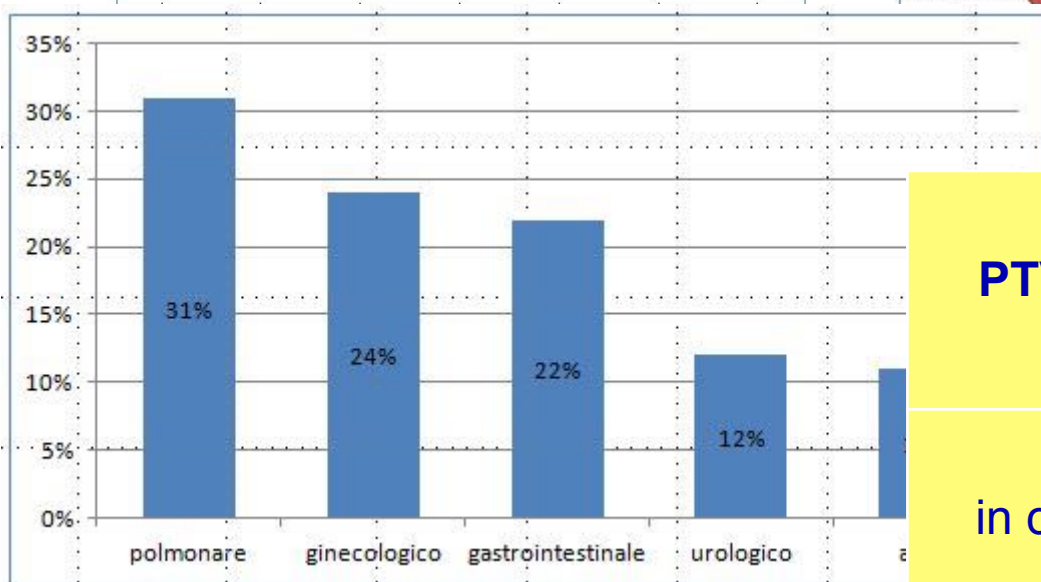
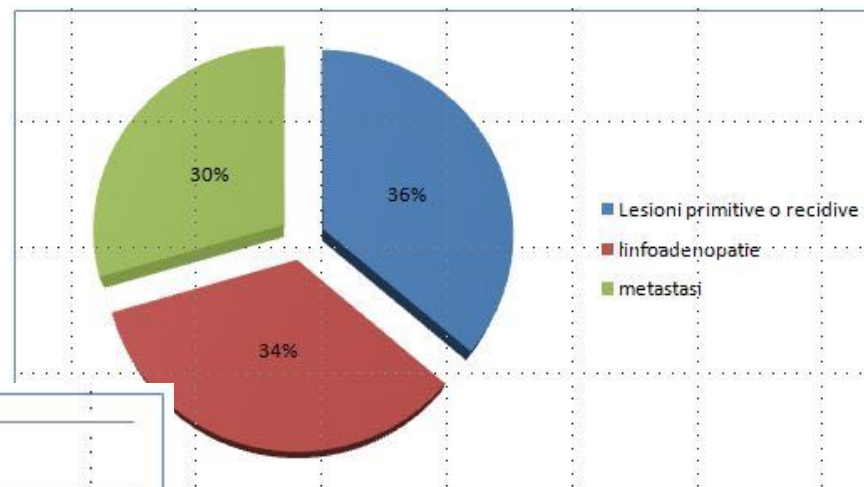

PTV	Mean	Min	Max
in cc	34,4	1,45	281,20

Mean Dose in 5 fx: 35 Gy (20-50)

Results: 281 lesions (213 patients)

Response	%		%
OR	82	}	CR 58
PD	3		PR 24

Tox \geq G3 2

Median F-Up: 17 (3-131)

Risultati

Local Control

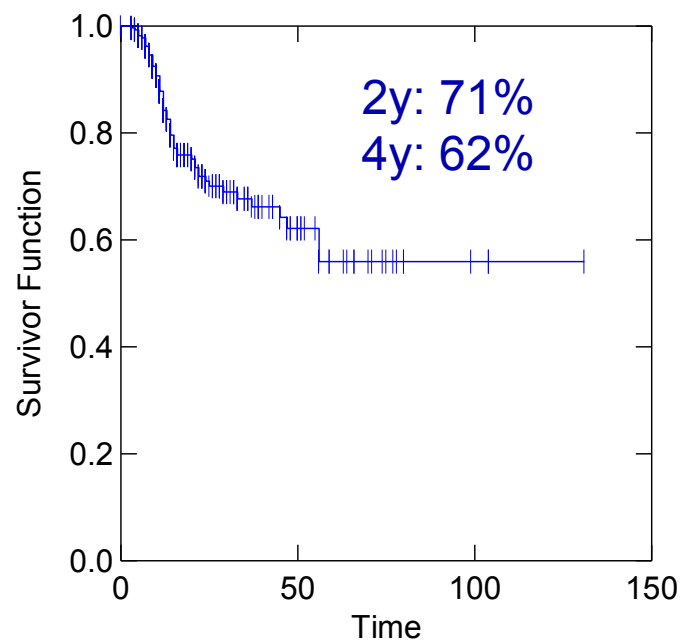

Distant Metastasis Free Survival

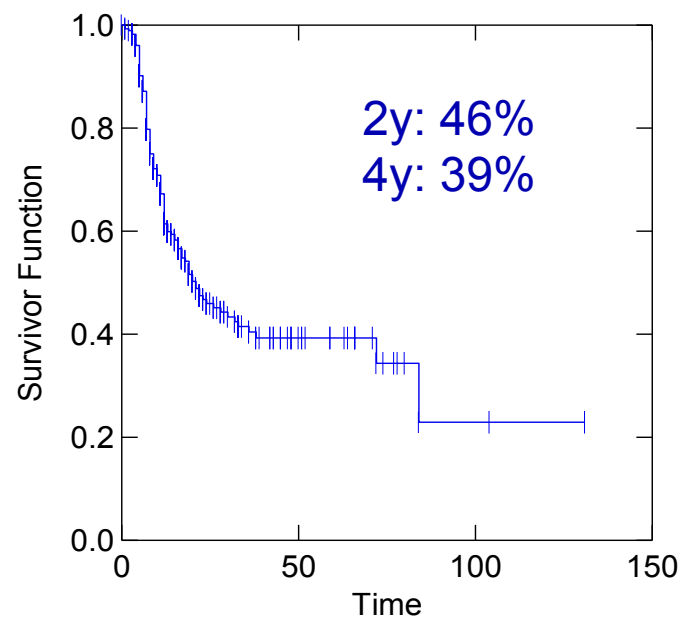

Dose Escalation STereotactic RadiOtherapY 1

Level	Lung intra-parenchymal tumors	Para-Mediastinal tumors or tumors near chest wall	Extra-thoracic tumors	Retreatment		ESRT-boost	ESRT-boost
				with prior radiotherapy dose precedente ≥ 60 Gy or retreatment of pancreatic or pelvic cancer	with prior radiotherapy < 60 Gy	(after RT dose ≤ 50 Gy)	(after RT dose > 50 Gy)
1	25 Gy	25 Gy	25 Gy	20 Gy	25 Gy	25 Gy	20 Gy
2	37.5 Gy	30 Gy	30 Gy	25 Gy	30 Gy	30 Gy	25 Gy
3	45 Gy	35 Gy	35 Gy	30 Gy	35 Gy	35 Gy	30 Gy
4	50 Gy	40 Gy	40 Gy	35 Gy	40 Gy		
5		45 Gy	45 Gy	40 Gy	45 Gy		
6		50 Gy	50 Gy	45 Gy	50 Gy		

- ESRT up to a dose of 50 Gy in five fractions is well tolerated as
 - exclusive treatment
 - retreatment
 - boost
- Maximum tolerated dose not reached
- Further dose escalation is ongoing

UNIVERSITÀ CATTOLICA DEL SACRO CUORE
FONDAZIONE DI RICERCA E CURA "GIOVANNI PAOLO II"

LARGO
ACOSTINO GAMBELLI

